

STATE OF CALIFORNIA
DEPARTMENT OF PARKS AND RECREATION
GOLD FIELDS DISTRICT
FOLSOM SECTOR

ORDER NO. 690 – 005 - 2022

January 1, 2022

THIS ORDER SUPERSEDED ORDER NO. 690-005-2021

Nesting Area Closures

No person, vessel, or vehicle shall enter or remain in an area within 600 feet on land or 50 feet on water of the wildlife nesting areas identified at Mississippi Bar on Lake Natoma and at the Anderson Island Natural Preserve on Folsom Lake from January 1 through August 31. The area of these seasonal closures are depicted on the attached maps, Exhibit A and Exhibit B.

This closure is for the protection of natural resources and wildlife (including but not limited to - herons, egrets cormorants and bald eagles) at Folsom Lake State Recreation Area.

Exceptions to this order may only be granted in writing by the Gold Fields District Superintendent at 7806 Folsom-Auburn Road, Folsom, CA 95630.

Nothing herein shall be construed in derogation of other provisions of law.

So Ordered:

<u>Signature of Barry C. Smith on file</u>	<u>1/1/2022</u>
Barry C. Smith, District Superintendent	Date

AUTHORITY: California Public Resources Code, Sections 5003 and 5008
California Code of Regulations, Title 14 Section 4326.

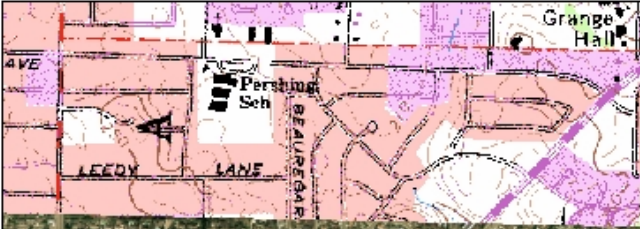

EXHIBIT A: Mississippi Bar Wildlife Nesting Area Location Map

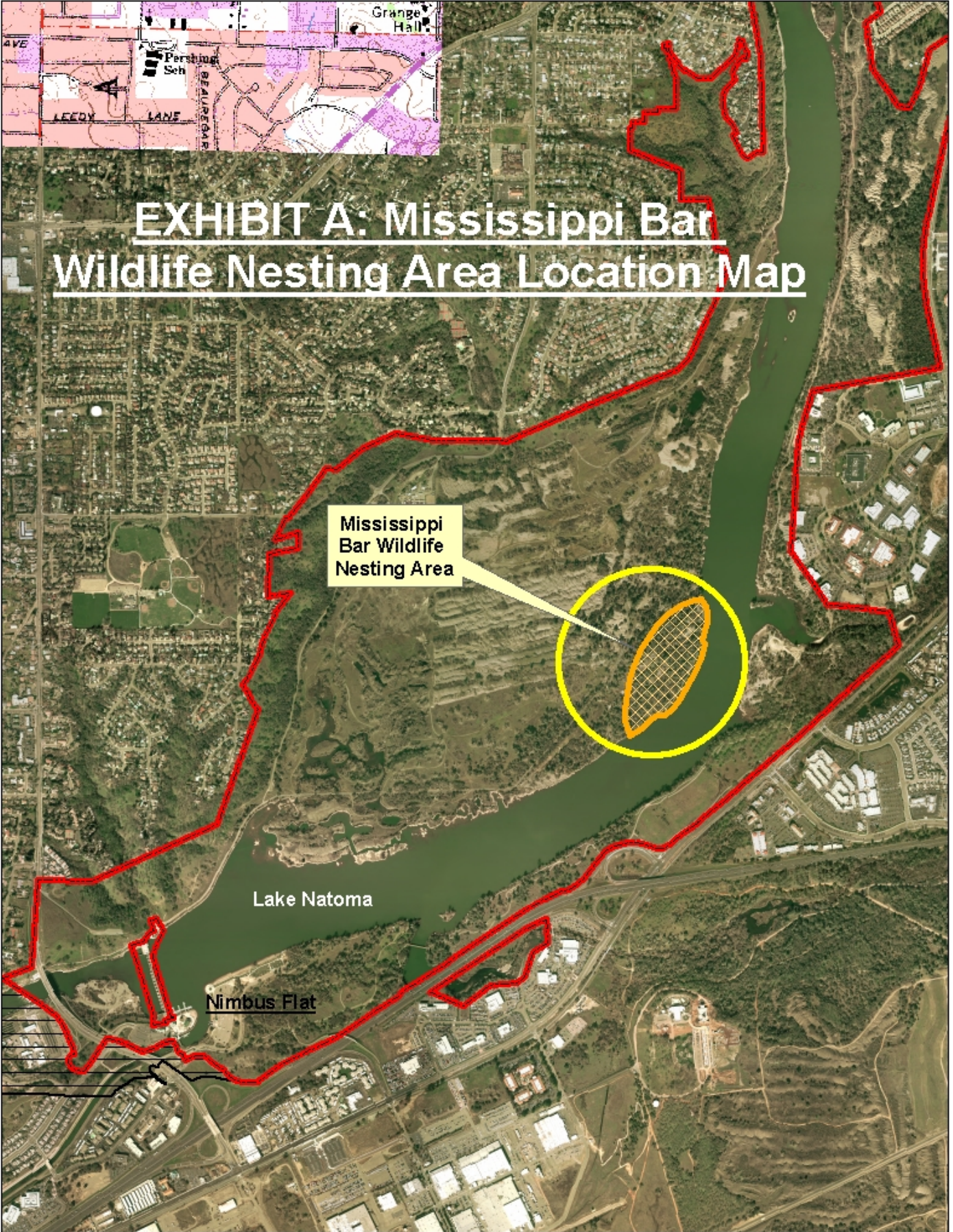
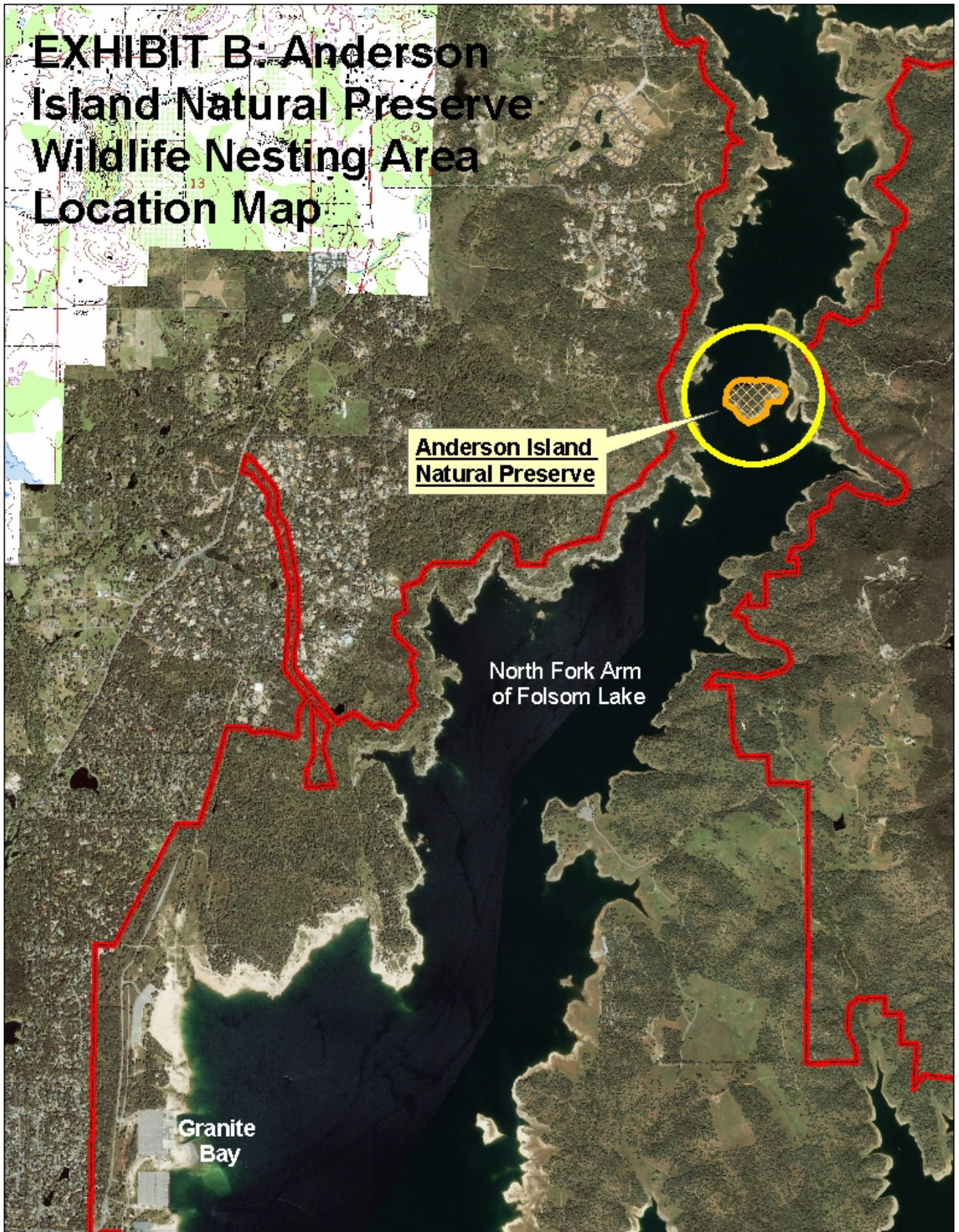

EXHIBIT B: Anderson Island Natural Preserve Wildlife Nesting Area Location Map



Anderson Island
Natural Preserve

North Fork Arm
of Folsom Lake

Granite
Bay